

Ж. ГАЛЛЭ

12 ЭТЮДОВ-ФАНТАЗИЙ

**ДЛЯ ТРУБЫ
или
ВАЛТОРНЫ**

МУЗГИЗ
Ленинградское отделение
1938

12 ЭТЮДОВ-ФАНТАЗИЙ

ДЛЯ ТРУБЫ ИЛИ ВАЛТОРНЫ

ЖАК ГАЛЛЭ

Allegro maestoso

1

f con energia

mp dolce

f

sf

f sempre

p *f*

ff *f*

p

con espress. *con passione*

p *f*

f

Andante

dolce

2

p con espressione

Più mosso

ben legato

rall. Tempo I
p

cresc. *f* *p*

p con espressione *f*

p con espressione

dolcissimo

mf dolce *pp morendo* *mf* *pp*

Allegretto moderato

3 *mf leggieramente*

f

p e leggiero

f

p

dolce

f espressivo *dim.*

pp *cresc.*

con forza

dim. *pp*

cresc. *f*

con espressione *p* *diminuendo*

Tempo I
poco rit. *pp* *mf*

f

f con forza

Allegro agitato

poco rit. *a tempo*

Moderato

dolce con espressione

Tempo I

rit.

cresc. rall. f a tempo

Allegro

5 *f fieramente*

f *p*

p *rit.*

Moderato

p *ben leggiero*

p *ben leggiero*

p *ben leggiero*

p *ben leggiero*

p *cresc.*

f *dim.*

p *dim.*

pp *dim.* *poco a poco*

pp *rallentando*

Tempo I

f fieramente

Andante

6 *p dolce*

p largamente

molto dolce *cresc.*

f *pp*

mp

f

sempre f

ff *pp*

p

f

dolce e grazioso

cresc. *f*

dim.

Allegro maestoso

7 *con energia*

morendo *pp*

sf

sf

Музыкальная библиотека
№ 6070

dolce e grazioso
Л. 908 0.

CADENZA

Tempo I

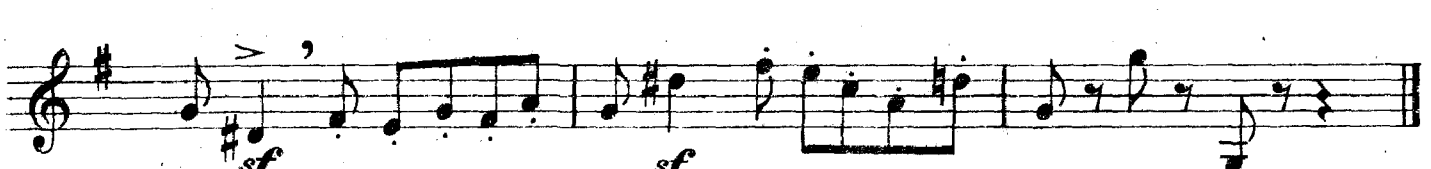

Maestoso

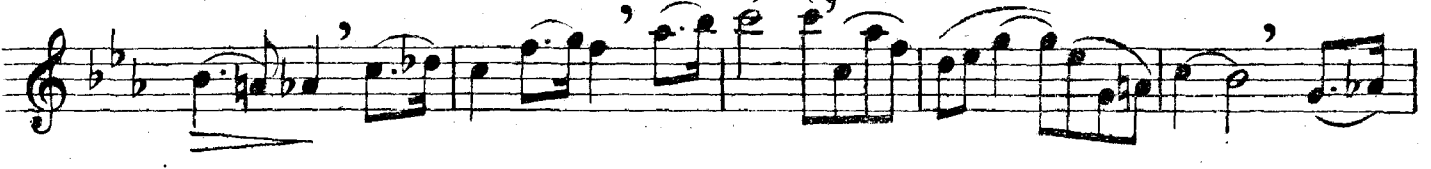

sf

dim. *dolce e con*

grazia

con

forza sf *sf* *sf*

dim.

dolce

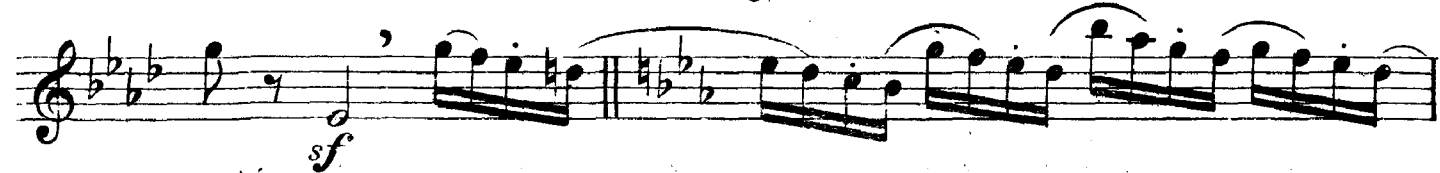
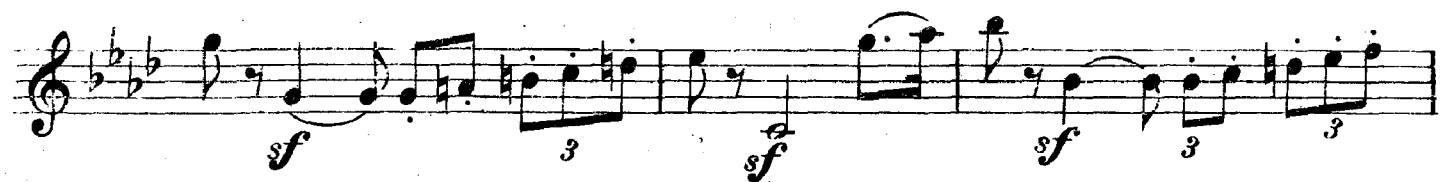

largamente
Allegro moderato

peon grazia

cresc.

mf

sf

f

dolce *a tempo* *dim.* *pp* *rall.*

con forza sf sf sf sf sf

Moderato; tempo di Bolero

10 *f* *ben marcato*

dolce

f

Allegro

f animato

Tempo I
p con espressione

dim. e poco rit.

p *rall.*

p

p *cresc.* *f*

Andante un poco allegretto

11 *con grazia ed espressione*

f *dim.* *dolce* *f* *rit.* *dolce* *Allegro maestoso* *con forza e passione*

3
f 3

3 dim. 3 3

dolce 3 3 3

f 3 3 3

sempre dolce 3 3 3

pp 3 3 3

Maestoso

12 *f fieramente*

sf sf

sf sf

sf

sf

p dolce

tr

dim.

p dolce e ben legato

dim.

p

rit.

f a tempo

p

sf

p cresc.

con espressione

f

p

sf con forza

sf

sf

sf

sf